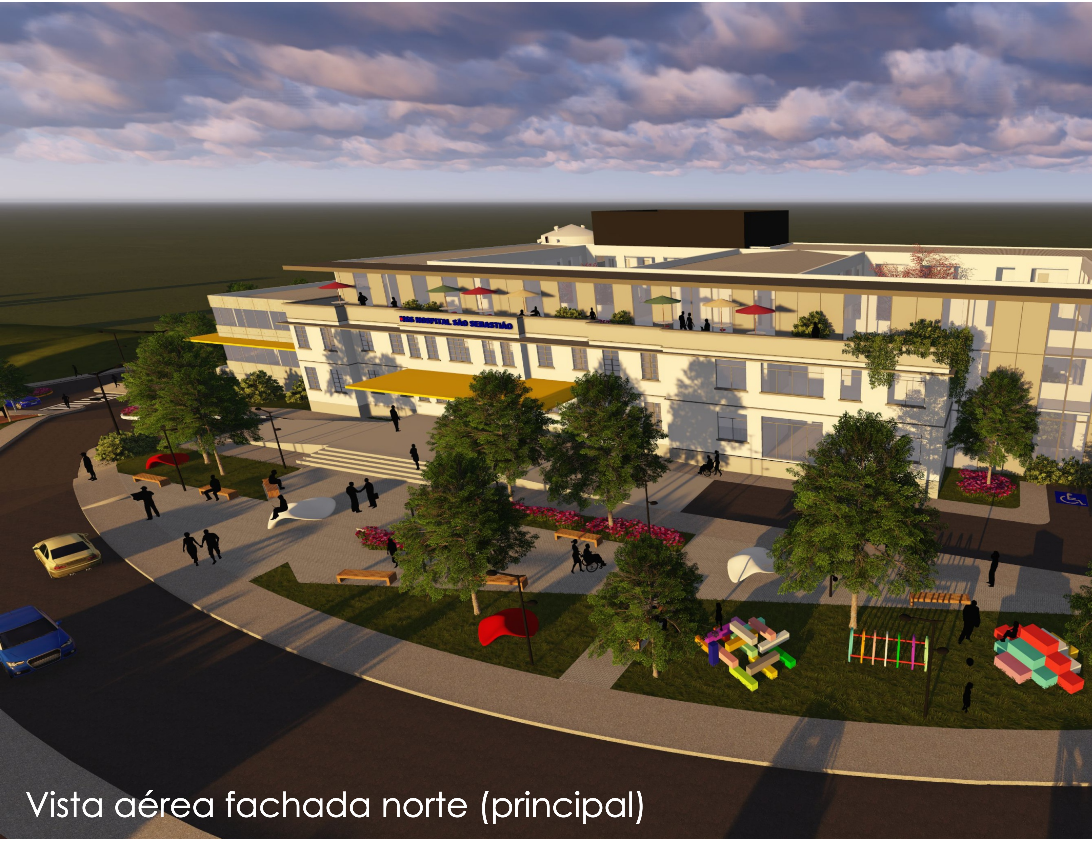
HSS HOSPITAL SÃO SEBASTIÃO

Vista aérea fachada norte (principal)

ASS. IRMÃ ÚRSULA

URGÊNCIA E EMERGÊNCIA

Vista acesso estacionamento sub

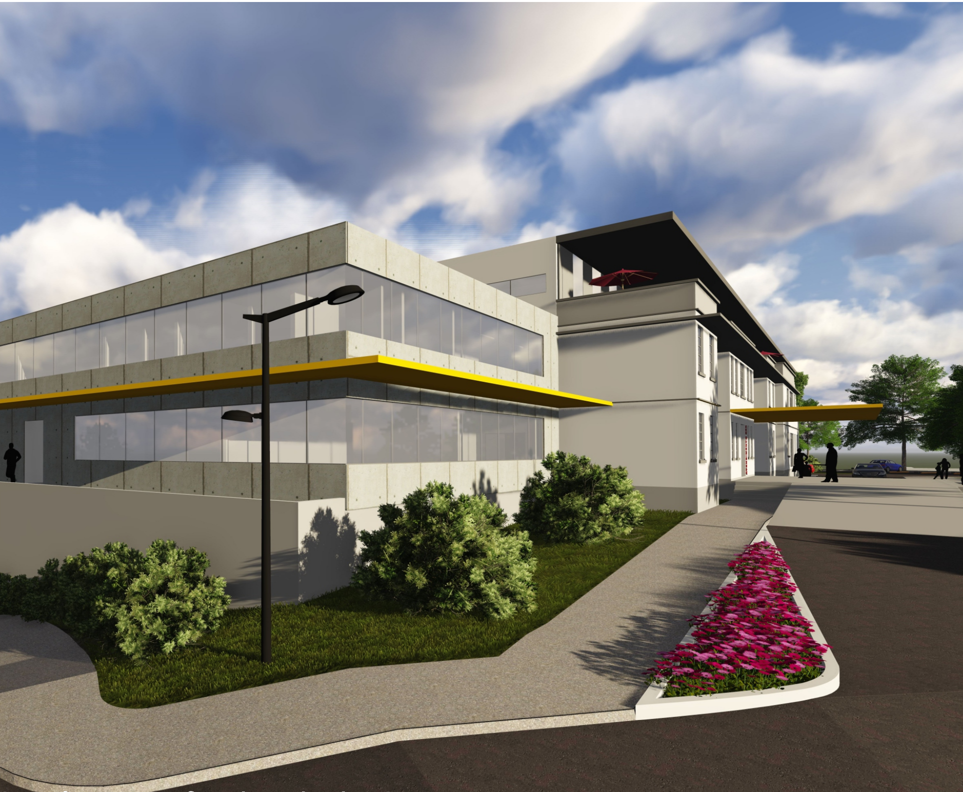

terrâneo e fachada leste

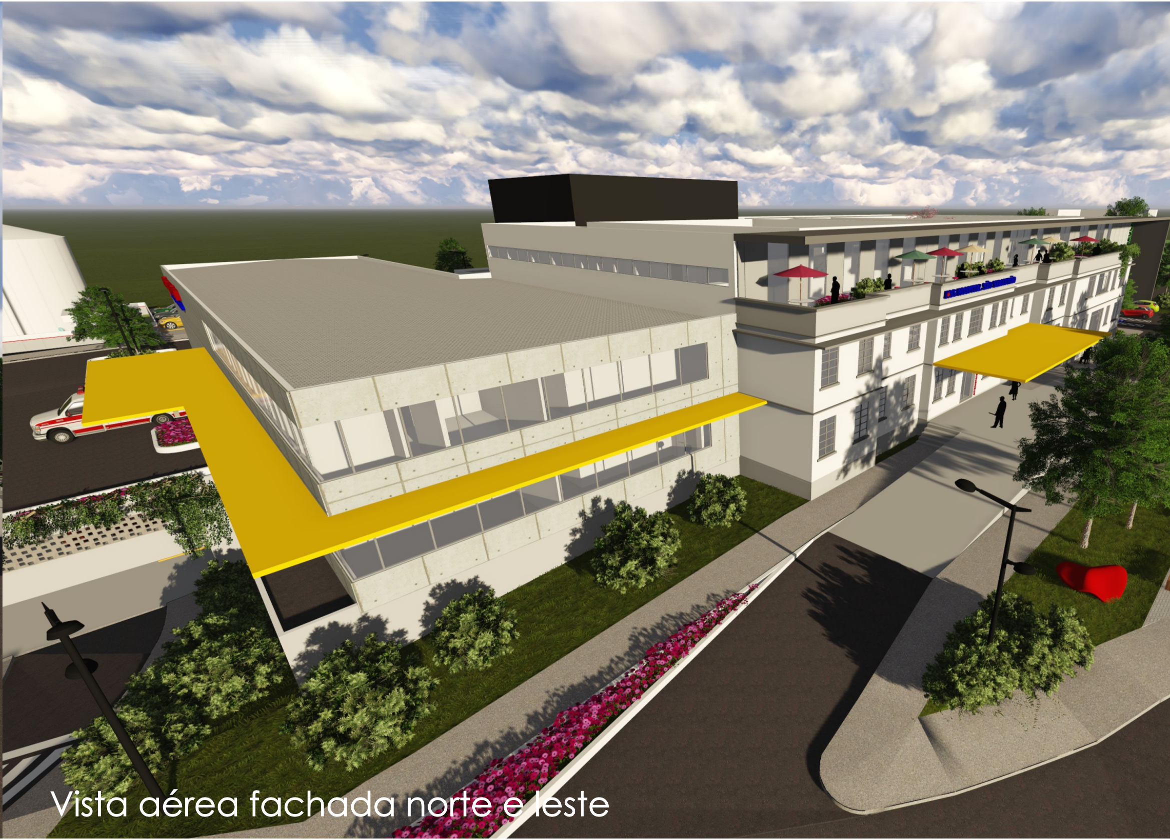

Vista aérea fachada norte e leste

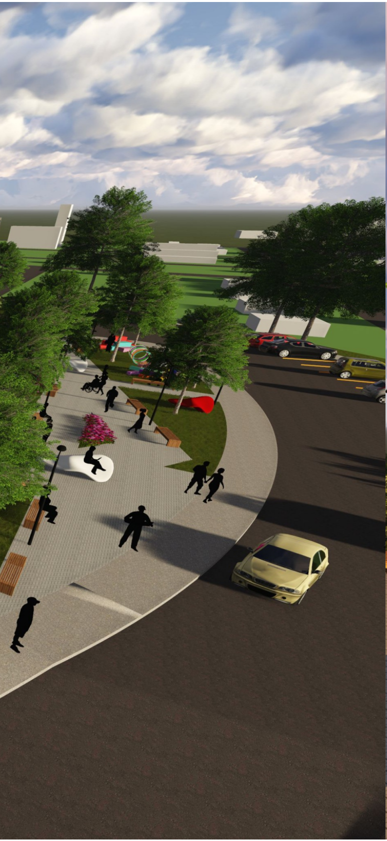

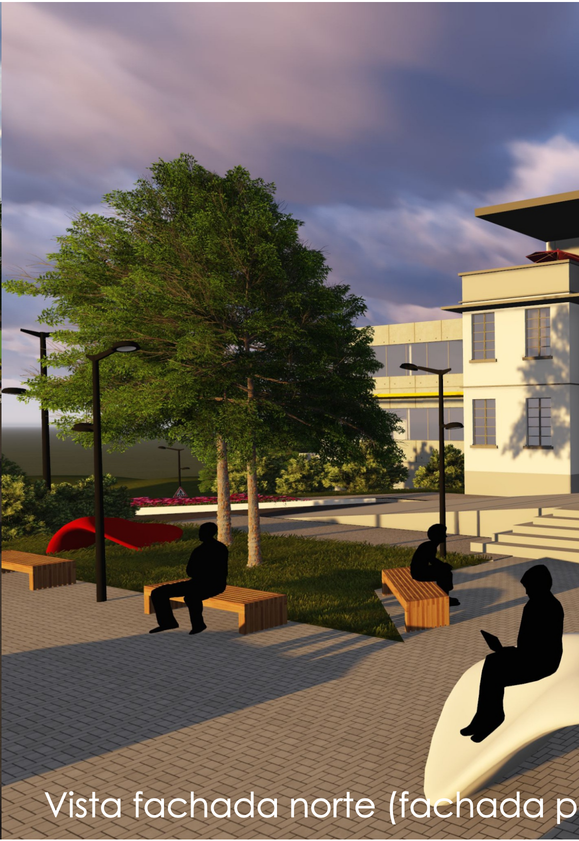

Vista fachada norte (fachada p

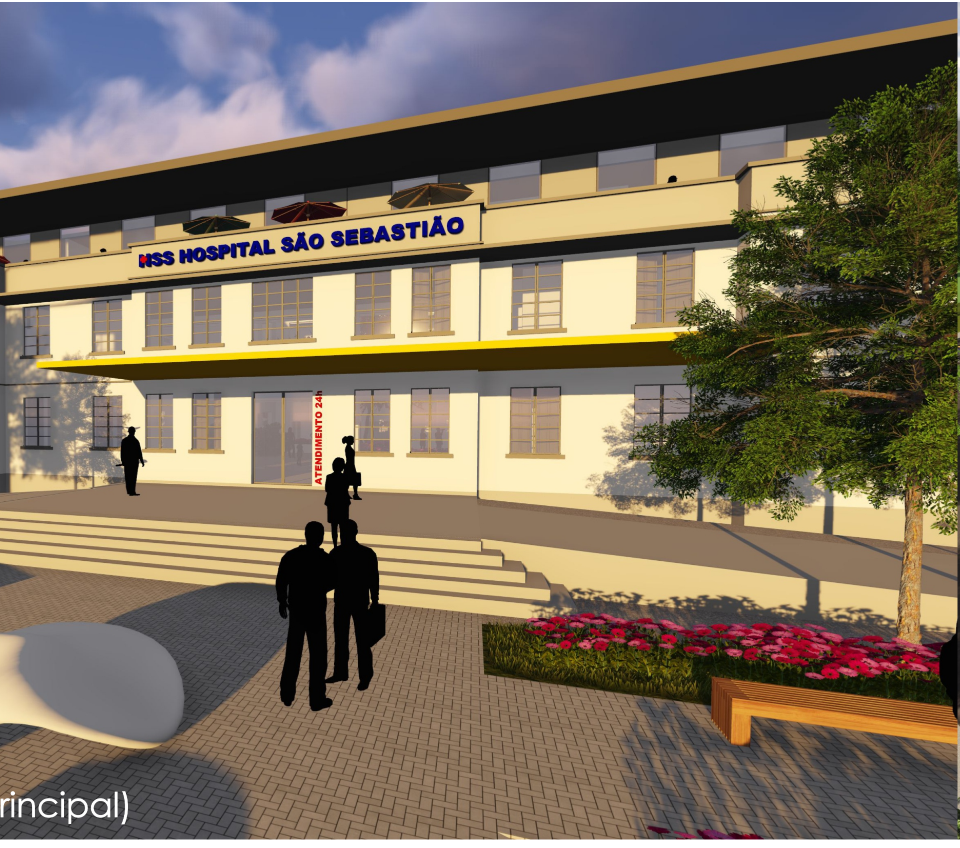
HSS HOSPITAL SÃO SEBASTIÃO
ATENDIMENTO 24h

rincipal)

Vi

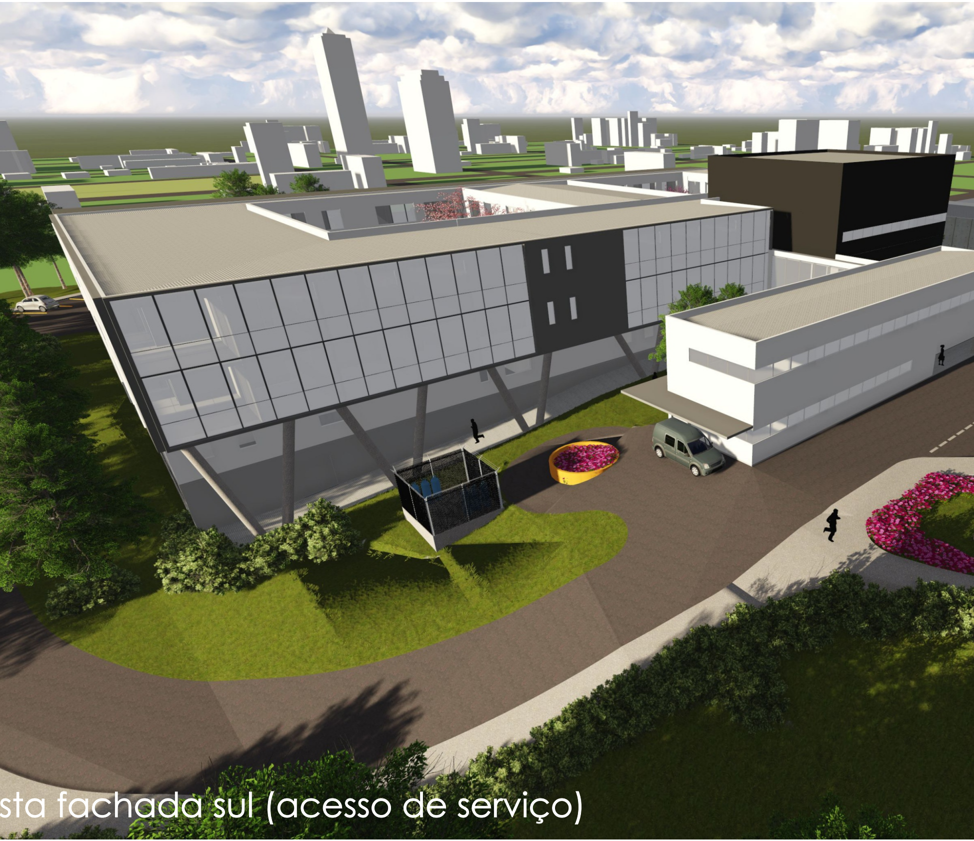

sta fachada sul (acesso de serviço)

Vista fachada norte (fa

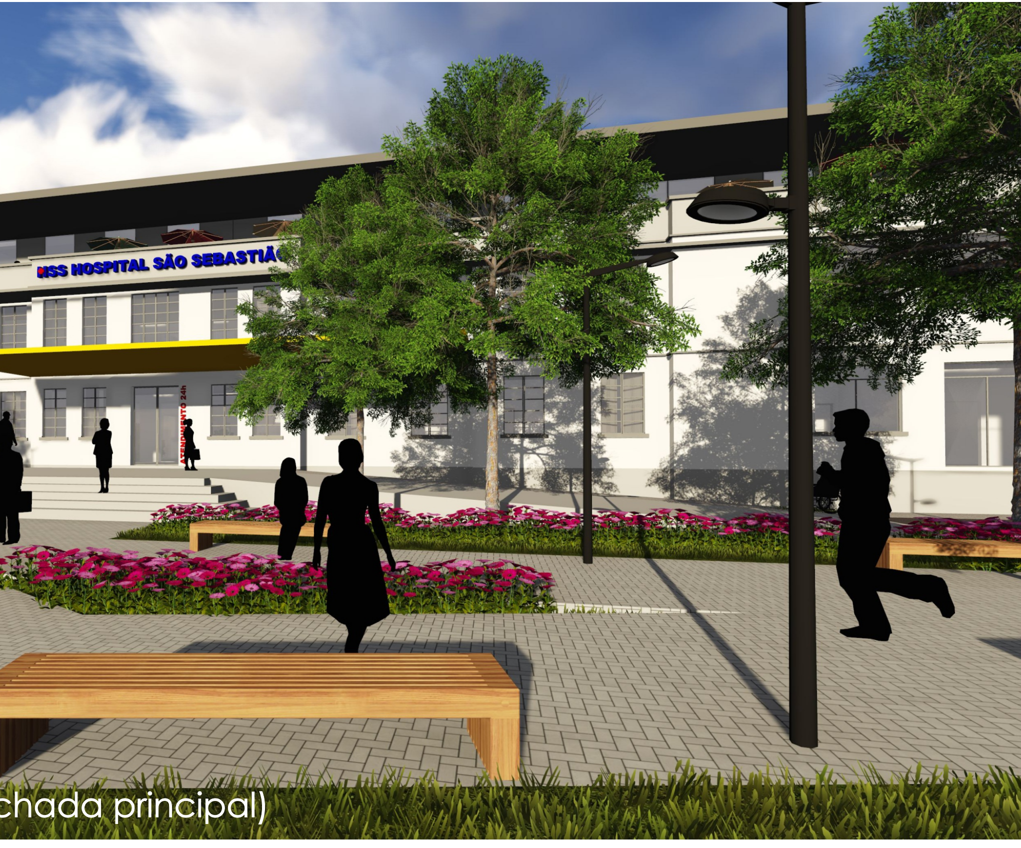
HSS HOSPITAL SÃO SEBASTIÃ
ATENDIMENTO 24h

chada principal)

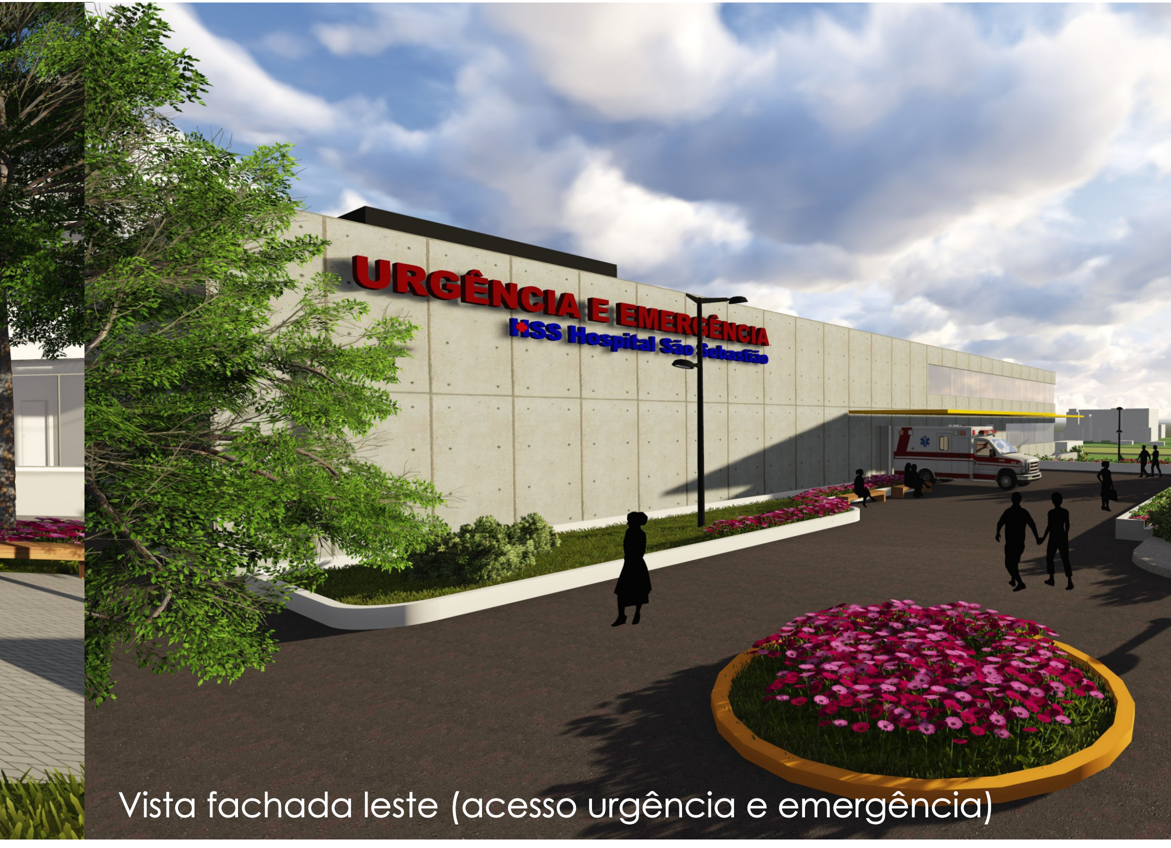

URGÊNCIA E EMERGÊNCIA
HSS Hospital São Sebastião

Vista fachada leste (acesso urgência e emergência)

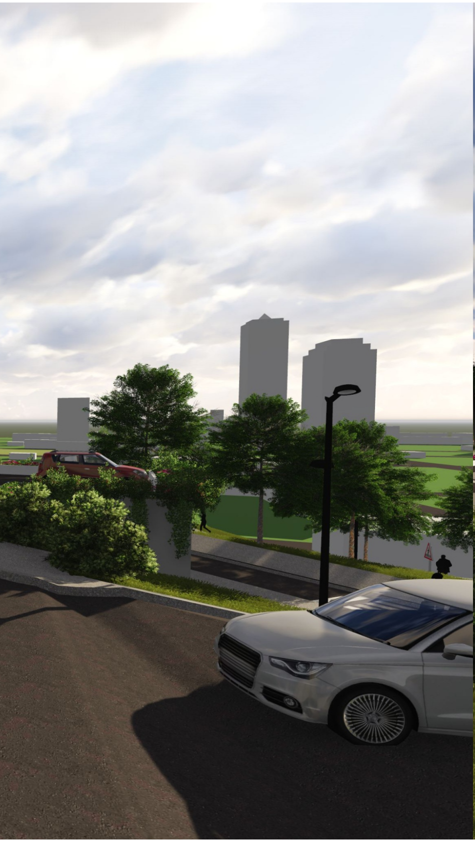

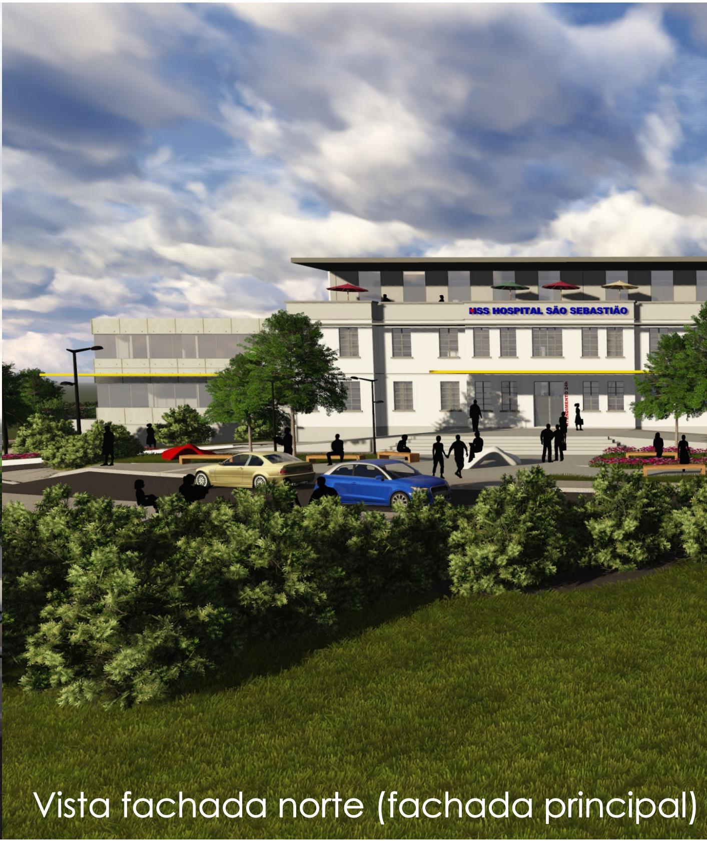
HSS HOSPITAL SÃO SEBASTIÃO

Vista fachada norte (fachada principal)

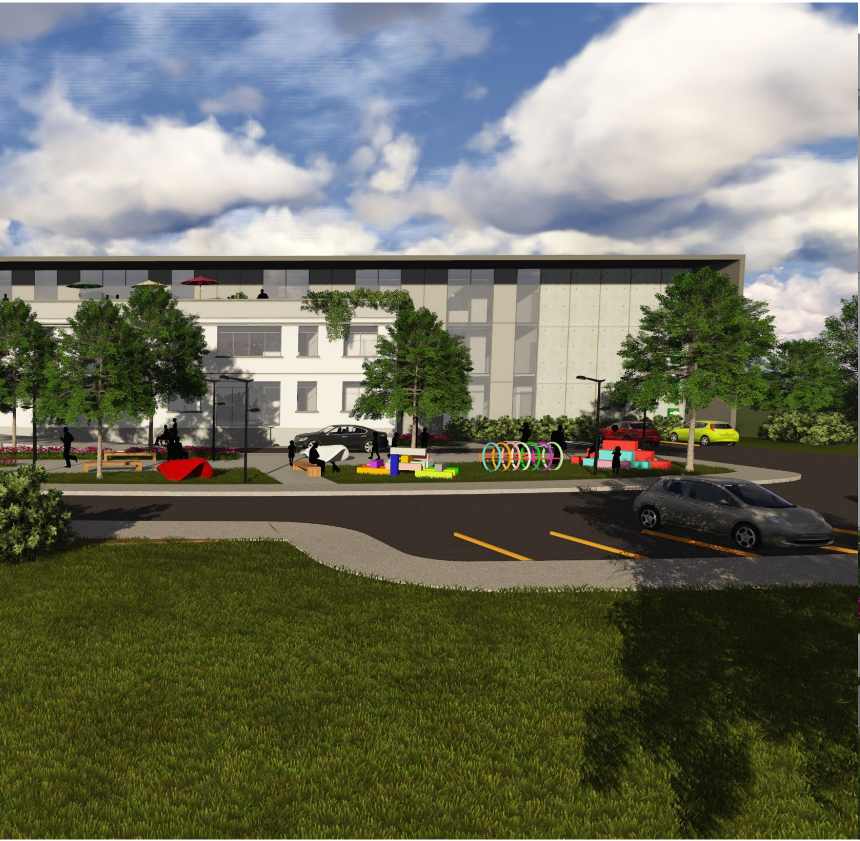

Vista átrio c

TC-2

entral